



MALCOLM ARNOLD
PREPARATORY SCHOOL
Broadening Horizons

Welcome to Year One

The team...

*Squirrels - Miss Headworth and
Miss Elliman*

*Hedgehogs - Mrs Sheard and Miss
Tebbutt*



ROUTINES

- ▶ PE days: Monday (indoor) & **Wednesday** (Outdoor)
- ▶ Book change – RWI, banded, please bring in reading records as books can be changed as soon as they have been read with an adult
- ▶ All clothing to be named (PE KIT/hats/gloves etc)
- ▶ Lunches to be ordered by Monday (midnight) the week before
- ▶ Water bottles – (named) water only please

A TYPICAL WEEK IN YEAR ONE...



General timetable 2018-2019

Y1 week 3

	8.30-8.45	8.50-9.50	9.50-10.35	10.35-10.50	10.45-11.00	11.00-12.00	12.00-1.00	1.00-1.10	1.10-1.30	1.30-2.15	2:15-3.00	3.00-3.15	3:15-3:30
Monday	EMA/ readers	RW I	T4W/handwriting skills	BREAK	MATHS FLUENCY	Maths	Lunch	DEAR	Speed sound/grammar	PE/RE	PE/RE	WORSHIP	Get ready for home time/read
Tuesday PPA	EMA/ readers	RW I	T4W/handwriting skills			Maths		DEAR	Speed sound/grammar	Computing – weather forecasting	Active read/Music	WORSHIP – in class	Get ready for home time/read
Wednesday	EMA/ readers	RW I	T4W/handwriting skills			Maths		DEAR	Speed sound/grammar	PE – H/H Sg - Spanish/Music	PE – Sg Spanish/Music	WORSHIP	Get ready for home time/read
Thursday	EMA/ readers	RW I	T4W/handwriting skills			Maths		DEAR	Speed sound/grammar	Geog	Spelling test/handwriting / active read	WORSHIP	Get ready for home time/read
Friday SEN meetings (RH/JS)	EMA/ readers	RW I	T4W/handwriting skills			Maths		DEAR	Sped sound/grammar	Science	PSHE	WORSHIP	Get ready for home time/read

PLANNED CURRICULUM TOPICS

Year 1



	1	2	3	4	5	6
English	The Squeaky Story, Planet Jolt, Billy Goats Gruff		Trip to the Farm, Mr. Gumpys Outing, Elephants		George and the Dragon, Giant's Castle, Novel Study	
Maths	Place value, addition & subtraction, multiplication & division	Time, fractions	Money, decimals, place value, addition & subtraction, geometry	multiplication & division, fractions, statistics	place value, addition and subtraction, multiplication and division, money, decimals, length	Number patterns, mass and volume
Science	Seasons and Weather	Astronomy	The Human Body and Animals	Magnetism	Plants and Plant Growth	
History			Prehistoric Britain		Kings and Queens	
Geography	Maps and Globes	Around the World				
Art and Design		Colour , Line and Children		Narrative and Sculpture		
DT						Planters
Computing	Weather Forecasting		Information		Algorithm	
Music	Following DRET Music					
P.E.	HP Balance, Gymnastics (Award)	HP Movement, Dance	HP Movement, Fundamental Skills	HP Kicking and Striking, Skills and Games	HP Catching and Throwing, Skills and Games	HP Catching and Throwing, Athletics
R.E.	Local Authority Syllabus					
PSCHE	School Choice					



Trip to the wild animal park

Looking into something related to Castles or a visitor.

YEAR ONE ENGLISH CURRICULUM



For our English learning, we will continue with Read Write Inc. phonics sessions, active reading and daily English lessons, alongside story times throughout the day. We are also continuing to practise cursive handwriting.

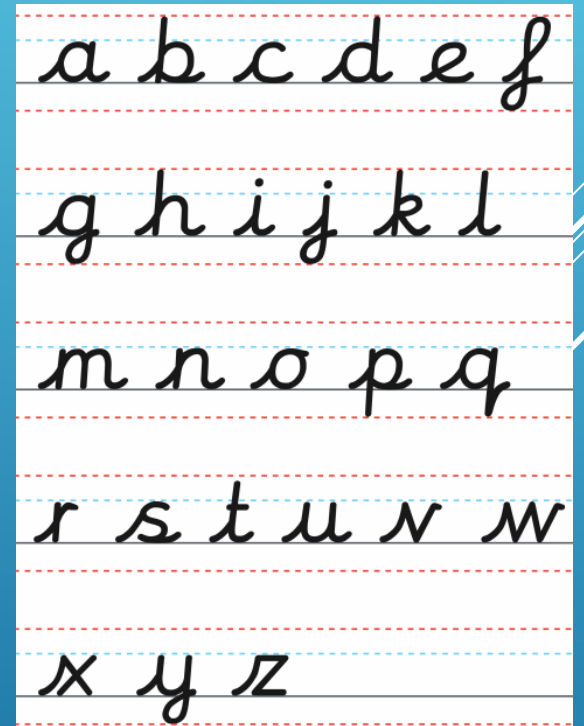

YEAR ONE MATHS CURRICULUM



For our maths learning we will be teaching the children through maths mastery. To support this, we use the Effective Maths scheme as well as practising mental maths skills.

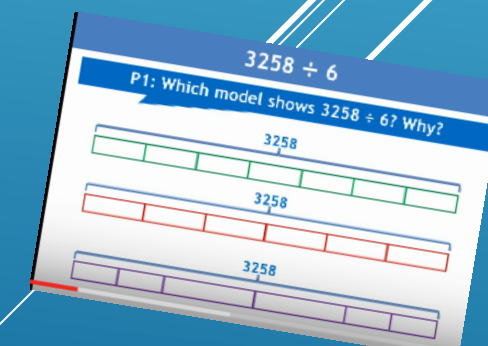
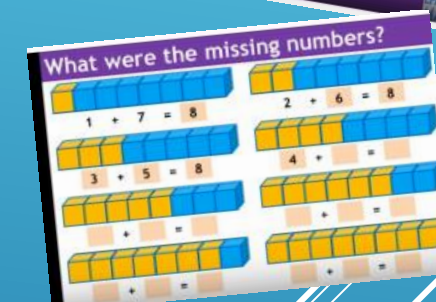
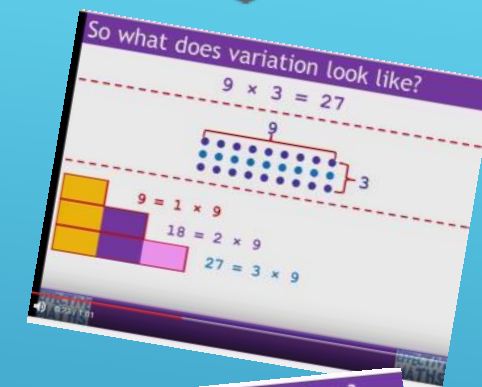

EFFECTIVE MATHS

HOME LEARNING



- Weekly
- Rotational English, maths and topic
- One home learning linked to the virtue each term
- Home learning put into books every Friday returned by Wednesday
- Weekly spellings
- Reading – 5 times a week

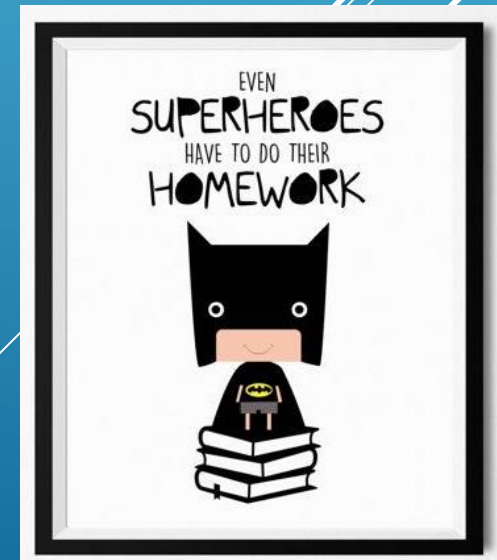

IMPORTANT DATES FOR THIS TERM

- 11th of October 17.00-19.00
- 15th of October 15.45- 18.00
- 18th October – School Disco
- 10th and 11th December (evening and morning Christmas play performance)
- Watch the newsletter for updates

